

ELEVATION

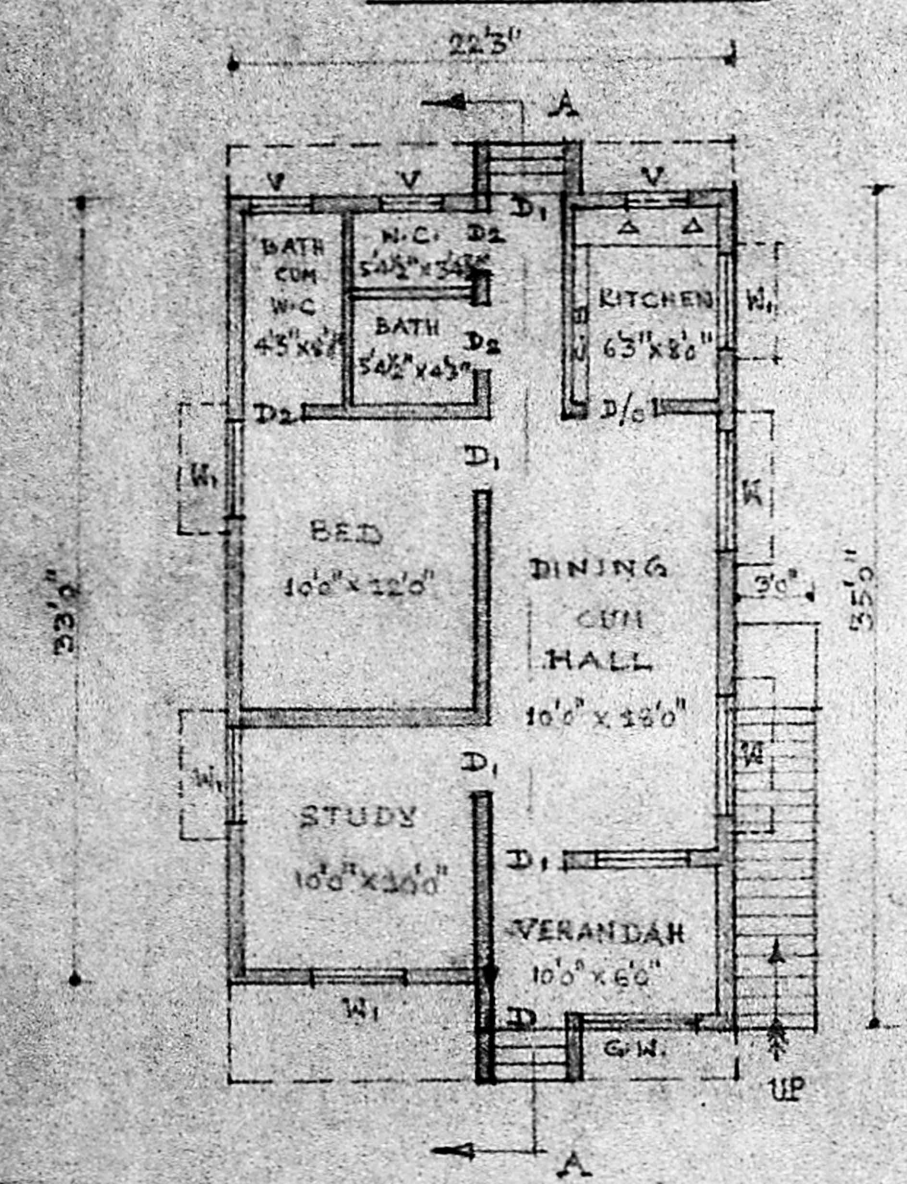

PLAN.

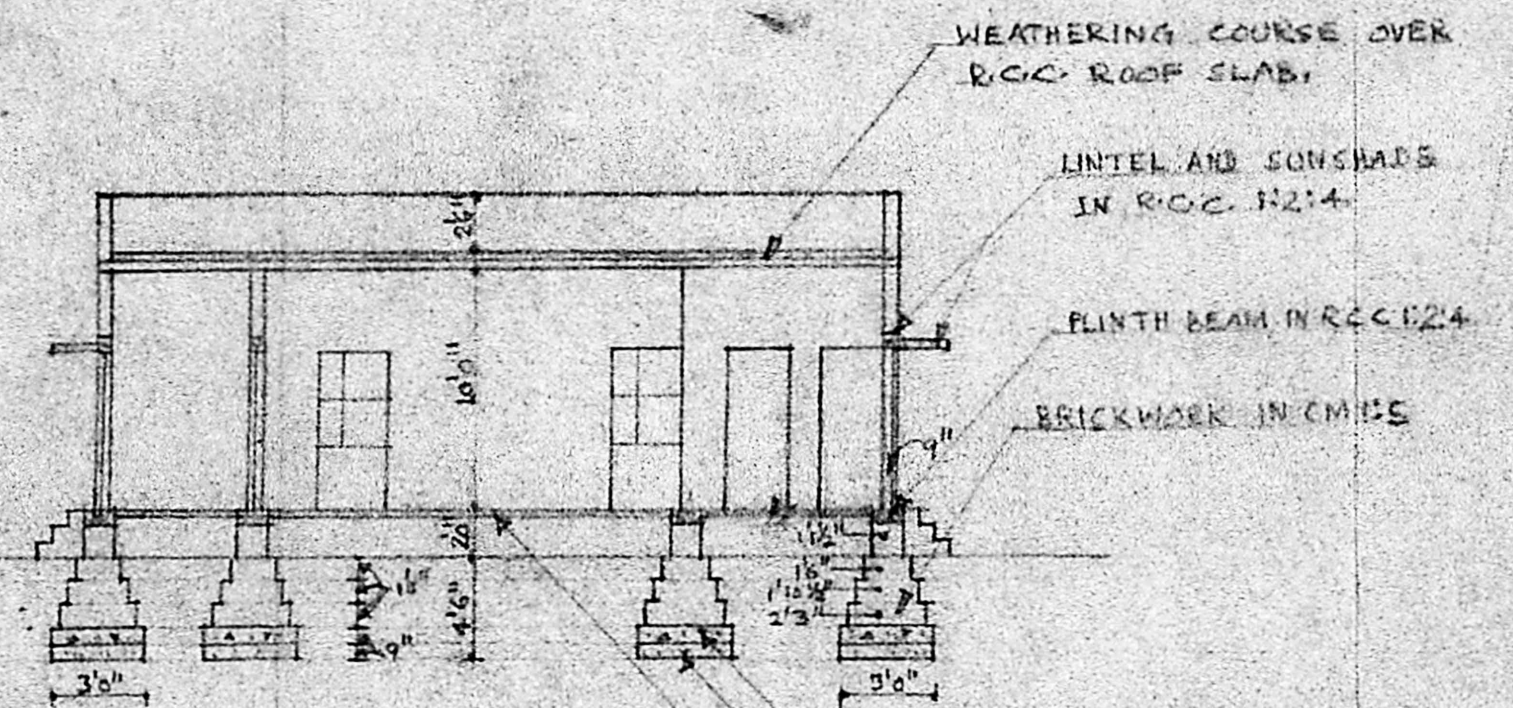

SECTION-AA

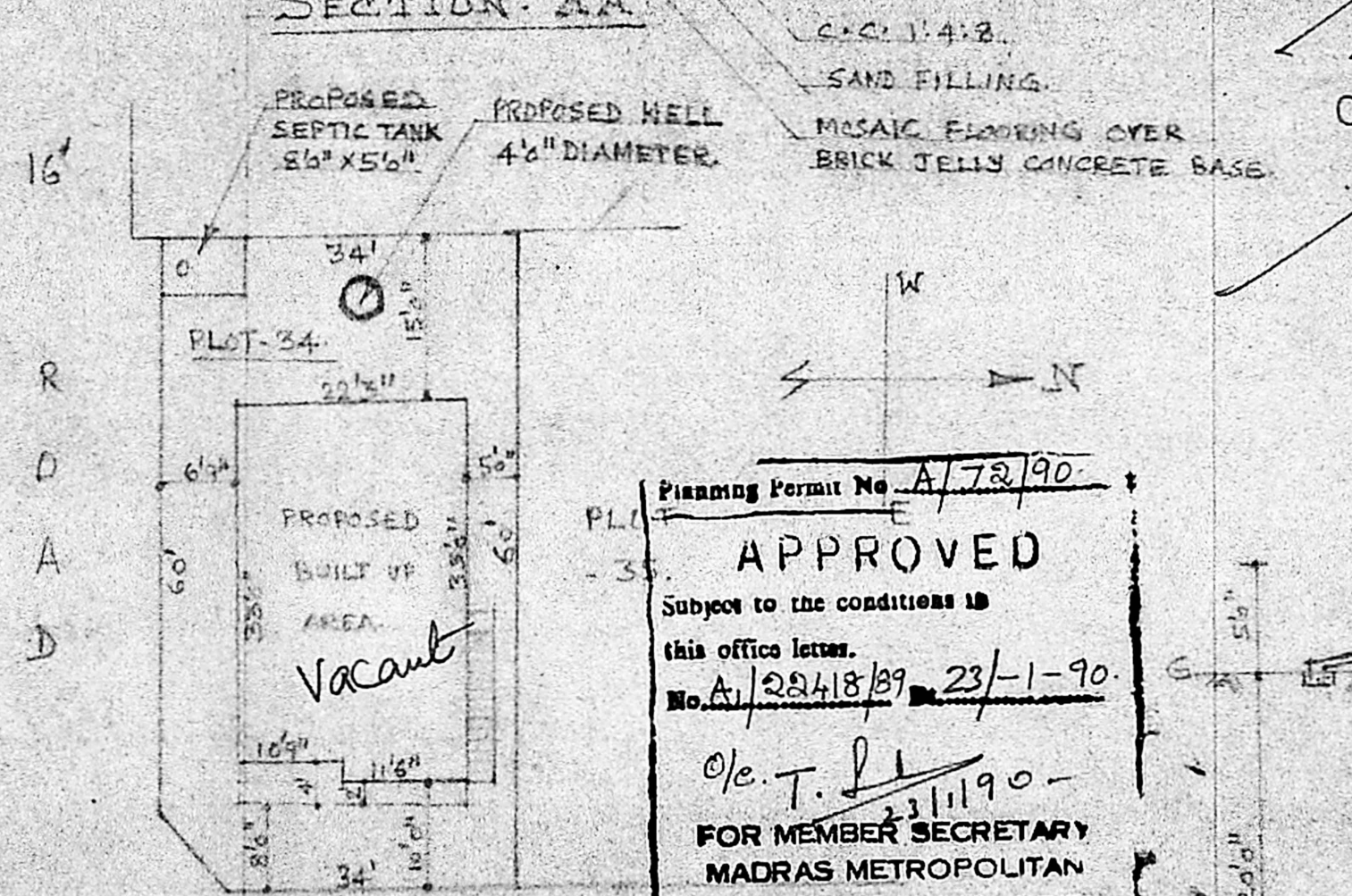

SITE PLAN SCALE: 1:200

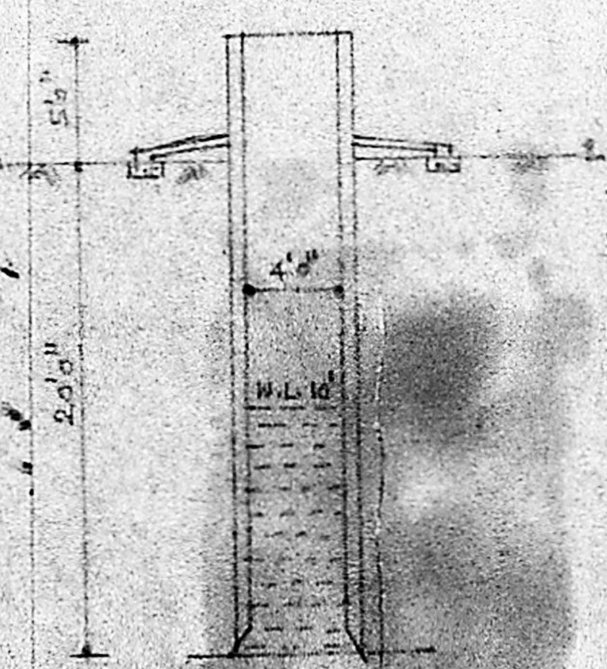

SECTION OF WELL SCALE: 1:100

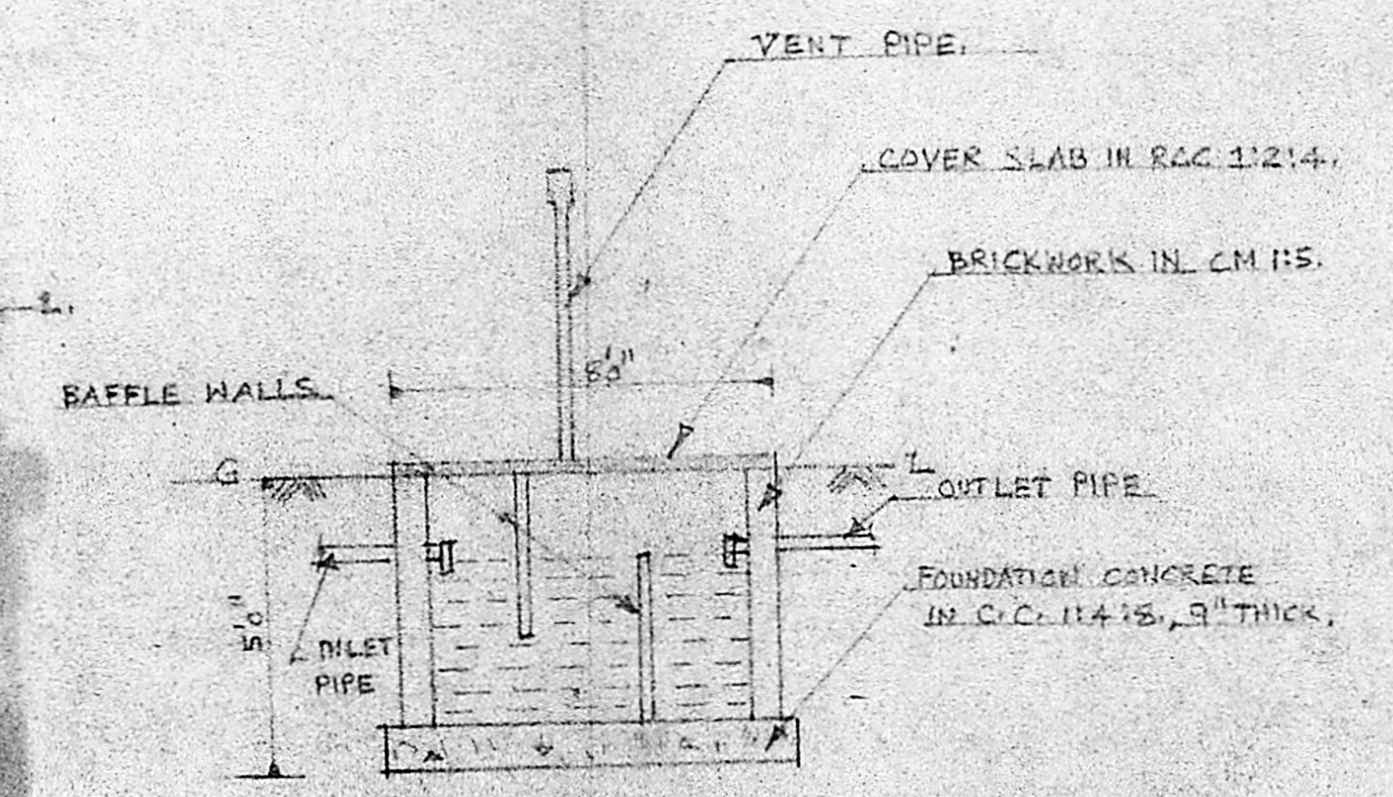

SECTION OF SEPTIC TANK SCALE: 1:50

LAY-OUT PLAN. SCALE: 1"=66'

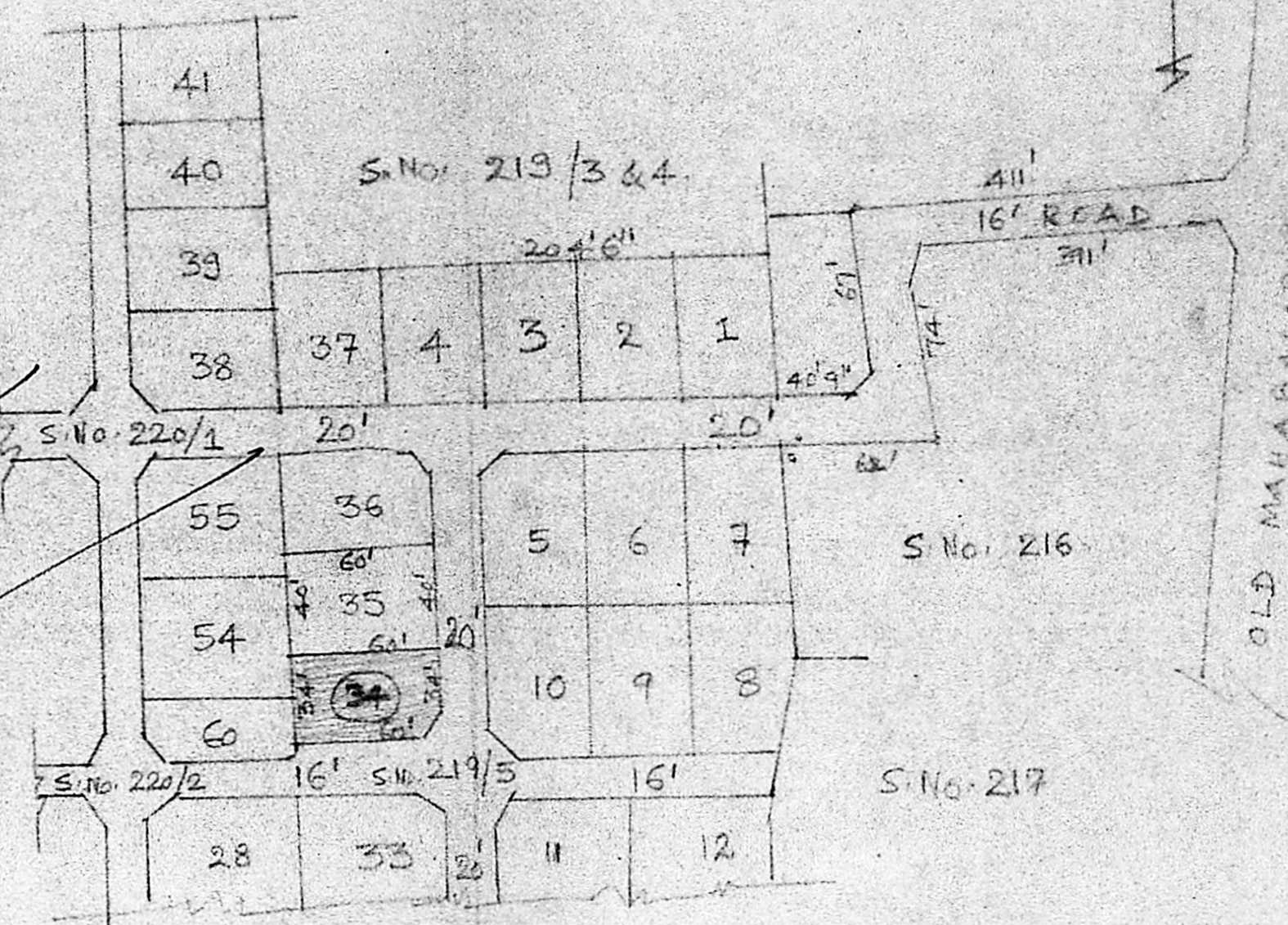

SCHEDULE OF JOINERY

- D- DOOR GRILL - 3'3" x 6'6" - 1 No.
- D1- DOOR - T.W. - 3'0" x 6'6" - 4 Nos.
- D2- DOOR - C.W. - 2'6" x 6'6" - 2 Nos.
- W- WINDOW - T.W. - 5'0" x 4'6" - 2 Nos.
- W1- WINDOW - T.W. - 4'0" x 4'6" - 4 Nos.
- G.K. WINDOW - GRILL - 5'3" x 4'6" - 1 No.
- V- VENTILATOR - C.W. - 2'6" x 1'6" - 3 Nos.

PLAN SHOWING THE PROPOSED CONSTRUCTION OF A RESIDENTIAL BUILDING AT PLOT NO. 34, S.No. 219/5 OF VILLAGE NO. 148, OKKIYAM - TORAPPAKAM, SAIDAPET TALUK, CHENGALPATTI DISTRICT.

SCALE: 1"=80' OR 1:100

AREA OF PRO. CONSTY. PLINTH AREA - 760 SFT  
 AREA OF PLOT - 2028 SFT.  
 VACANT AREA PROPOSED - 1268 SFT.

OWNER - S. Banumathy

LICENSED SURVEYOR.

C. GANESAN  
 LICENCED SURVEYOR,  
 ALANDUR MUNICIPALITY,  
 159, Karungegar Street,  
 Adambakkam, Madras-88.  
 Phone: 432828

Planning Permit No. A/73/90.  
**APPROVED**  
 Subject to the conditions in this office letter.  
 No. A/28418/89, 23/1-90.  
 o/c. T. J. 23/1/90 -  
 FOR MEMBER SECRETARY  
 MADRAS METROPOLITAN  
 DEVELOPMENT AUTHORITY

20' ROAD public Road.